

ELEVATION

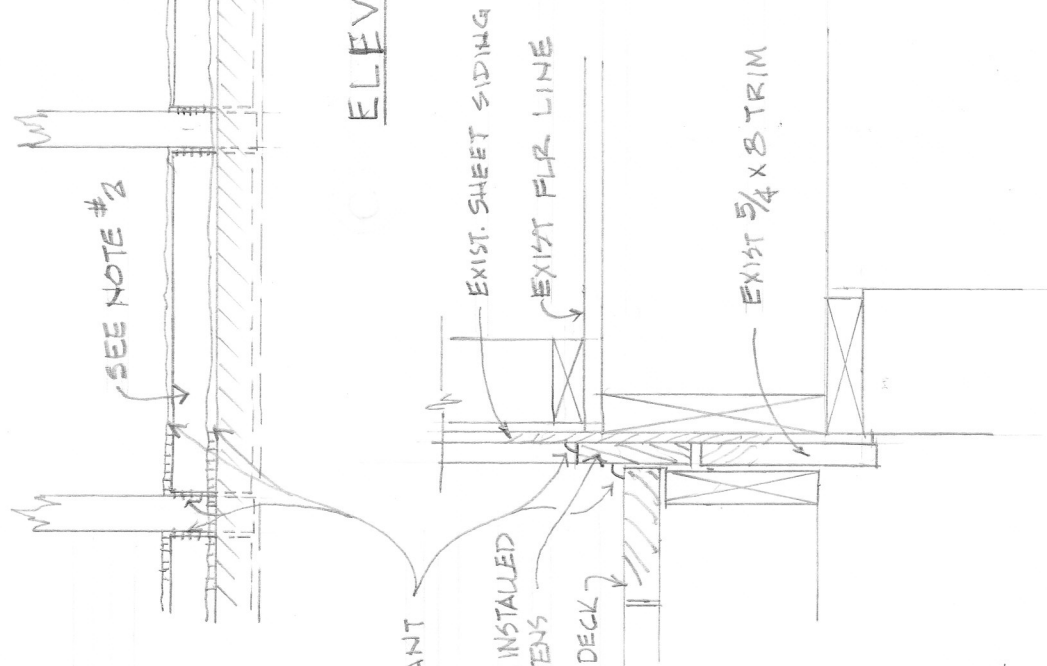

POLYMER SEALANT JOINTS - NEW

OWNERS WD. TRIM INSTALLED BETWEEN 5/4 X 2 BATTENS

OWNERS EXIST. WD DECK

© DETAIL - DECK TO TRIM & SIDING AT EXIST. WOOD DECKS.

SCALE 1/2" = 1'-0"

NOTES:

- 1- INTENT IS TO SEAL JOINTS BETWEEN OWNERS DECK CONSTRUCTION & BUILDING WALL. TO PREVENT WATER/MOISTURE PENETRATION & DETERIORATION OF SIDING, TRIM & STRUCTURE.
- 2- REMOVE ALL LOOSE PAINT/STAIN ON EXIST TRIM TO SOLID WOOD BETWEEN BATTENS. SEAL WITH PPG PERMINER SEALER. LET CURE FOR ONE DAY BEFORE CAULKING JOINTS WITH NPC SOLAR #900 POLYMER SEALANT.
- 3- APPLY TOP FINISH COAT OF PPG SIDING STAIN TO MATCH TRIM COLOR.
- 4- EXIST. CONDITIONS MAY VARY FROM DECK TO DECK.