

NORTH 1/4
CORNER OF
SECTION 33
N 02°07'12" W 1348.98'

NINE MILE ROAD
(VARIABLE WIDTH R.O.W. - PUBLIC)
N 02°07'12" W 2713.56'

CORNER OF
SECTION 33
N 02°07'12" W 1348.98'

BENCHMARK #2
NAIL IN SOUTHWEST
FACE OF UTILITY POLE
ELEVATION 500.67
(USGS DATUM)

LOCATION MAP
SCALE: 1"=200'

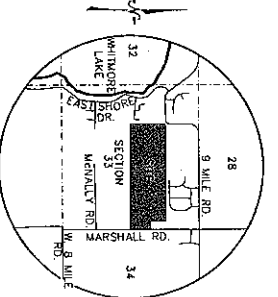

BENCHMARK #1
NAIL IN NORTH
FACE OF UTILITY POLE
ELEVATION 696.40
(USGS DATUM)

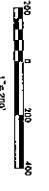

SURVEYOR'S CERTIFICATE:
I, Peter P. Palczynski, P.S., PROFESSIONAL LAND SURVEYOR OF THE STATE OF MICHIGAN, HEREBY CERTIFY THAT THE SURVEY AND THE SUBDIVISION PLANS AND L.C.R. ACCOMPANYING DRAWINGS, REPRESENTS A SURVEY ON THE GROUND MADE UNDER MY DIRECTION, THAT THERE ARE NO EXISTING ENCROACHMENTS UPON THE LANDS AND PROPERTY DESCRIBED HEREIN; THAT THE REQUIRED MONUMENTS AND THE DATE OF RECORDING OF THE MASTER DEED AS REQUIRED BY RULES PROMULGATED UNDER SECTION 142 OF ACT NO. 59 OF THE PUBLIC ACTS OF 1978, ARE NOTED ON SURVEY PLAN AS REQUIRED BY THE RULES PROMULGATED UNDER SECTION 142 OF ACT NO. 59 OF PUBLIC ACTS OF 1978.

DATE: 8.15.11

PETER P. PALCZYNSKI, P.S.
REGISTRATION NO. 30098
601 WING STREET
PLYMOUTH, MI 48170

BENCHMARKS

1. NAIL IN NORTH FACE OF UTILITY POLE. ELEVATION 896.40 (USGS DATUM)
2. NAIL IN SOUTHWEST FACE OF UTILITY POLE. ELEVATION 500.67 (USGS DATUM)

NOTES:

1. THE BEARINGS ARE BASED ON HOLDING THE NORTH LINE OF SECTION 33.
2. TBM-86E AS N 85°32'44" E, AS RECORDED BY THE PLAT OF "SAND CRANE CROSSING", RECORDED IN LIBER 27, PAGE 47-50, L.C.R.
3. THERE IS NO FLOOD PLAIN CONTOUR WITHIN THIS SITE.
4. SEE SHEET 7 OF 15 FOR COORDINATE TABLE.
5. SEE SHEET 12 THROUGH 15 FOR PROPOSED UTILITIES.

LEGEND:

- DENOTES A CONCRETE MONUMENT CONSISTING OF A 1/2" DIAMETER STEEL ROD, ENCASED IN A 4" CONCRETE CINDER, 36" LONG, TO BE SET AT ALL BOUNDARY CORNERS.
- DENOTES A ROUND IRON ROD
- ① COORDINATE NUMBER

SECTION CORNER REMONUMENTATION

- NORTH 1/4 CORNER - REMONUMENTATION CORNER F-11, RECORDED IN LIBER 53001, PAGE 302, L.C.R.
- NORTHEAST CORNER - REMONUMENTATION CORNER L-11, RECORDED IN LIBER 93301, PAGE 304, L.C.R.
- EAST 1/4 CORNER - REMONUMENTATION CORNER G-12, RECORDED IN LIBER 93001, PAGE 305, L.C.R.



PROPOSED DATE: JULY 16, 2011

STONE RIDGE SITE CONDOMINIUM
LANE ENGINEERING ASSOCIATES, LLC.
25 East State Street, Suite 4125
Plymouth, Michigan 48170
Phone: (313) 944-1133 Fax: (313) 944-3111

COMPOSITE SURVEY PLAN

SHEET:
2 OF 5

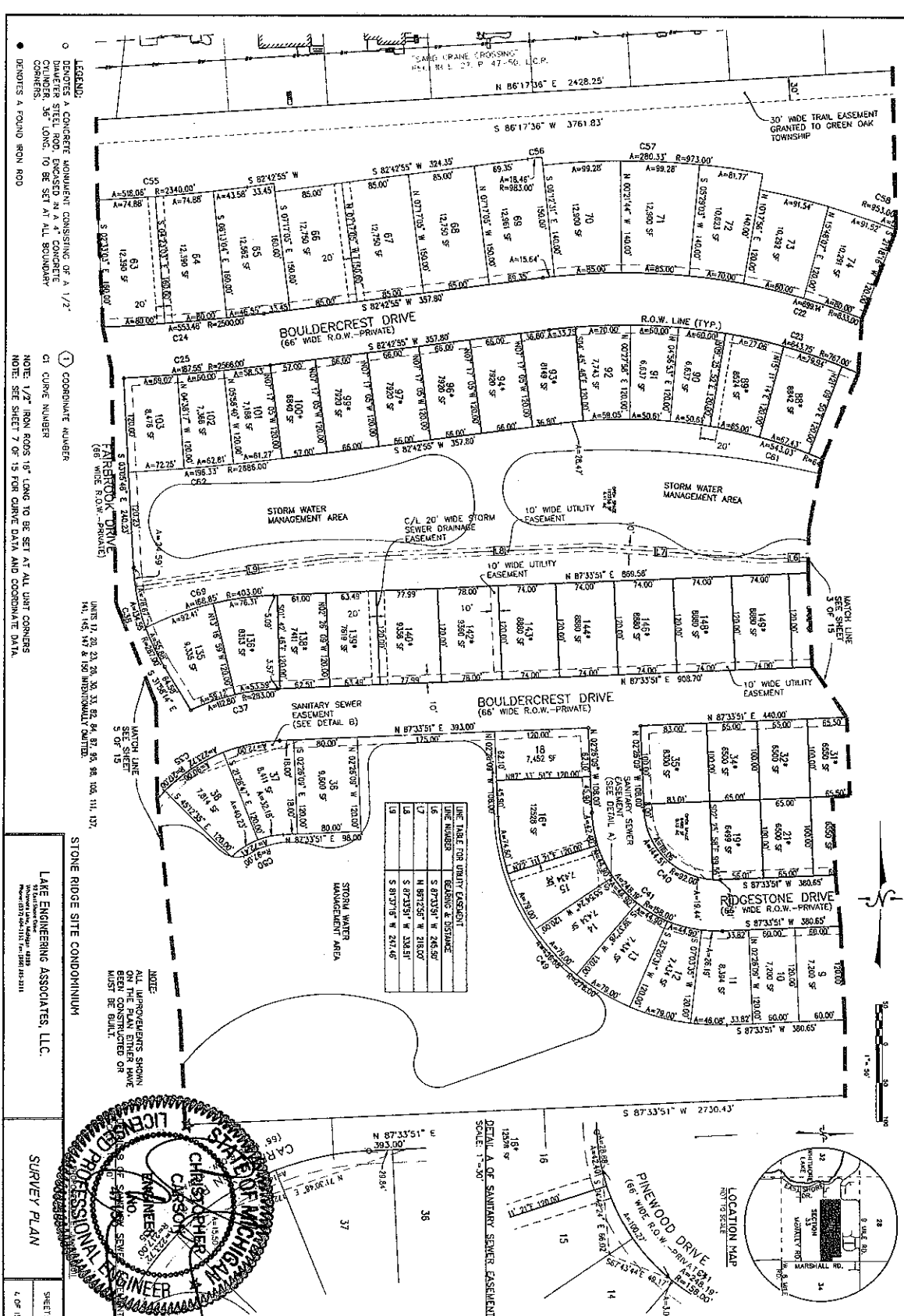

LEGEND:
 ○ DEPICTS A CONCRETE MONUMENT CONSISTING OF A 1/2" DIA. STEEL ROD, COATED IN A CONCRETE CURBING, 3/8" LONG, TO BE SET AT ALL BOUNDARY CORNERS.
 ● DEPICTS A ROUND IRON ROD

① COORDINATE NUMBER
 CI CURVE NUMBER
 NOTE: 1/2" IRON RODS 18" LONG TO BE SET AT ALL URT CORNERS
 NOTE: SEE SHEET 7 OF 15 FOR CURVE DATA AND COORDINATE DATA

STONE RIDGE SITE CONDOMINIUM
 LAKE ENGINEERING ASSOCIATES, LLC.
 11111 W. 111th St., Suite 100
 Overland Park, MO 66213
 PHONE: (816) 875-1111 FAX: (816) 875-1111

NOTE:
 ALL IMPROVEMENTS SHOWN ON THIS PLAN EITHER HAVE BEEN CONSTRUCTED OR MUST BE BUILT.

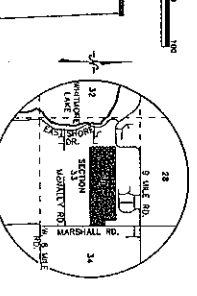
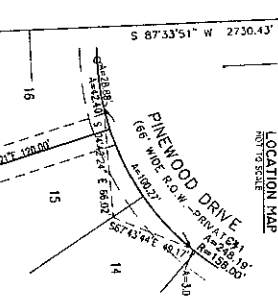
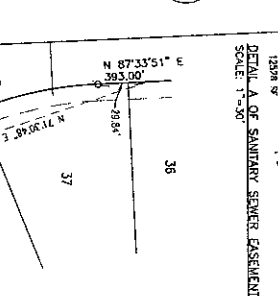
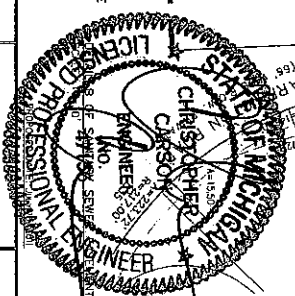

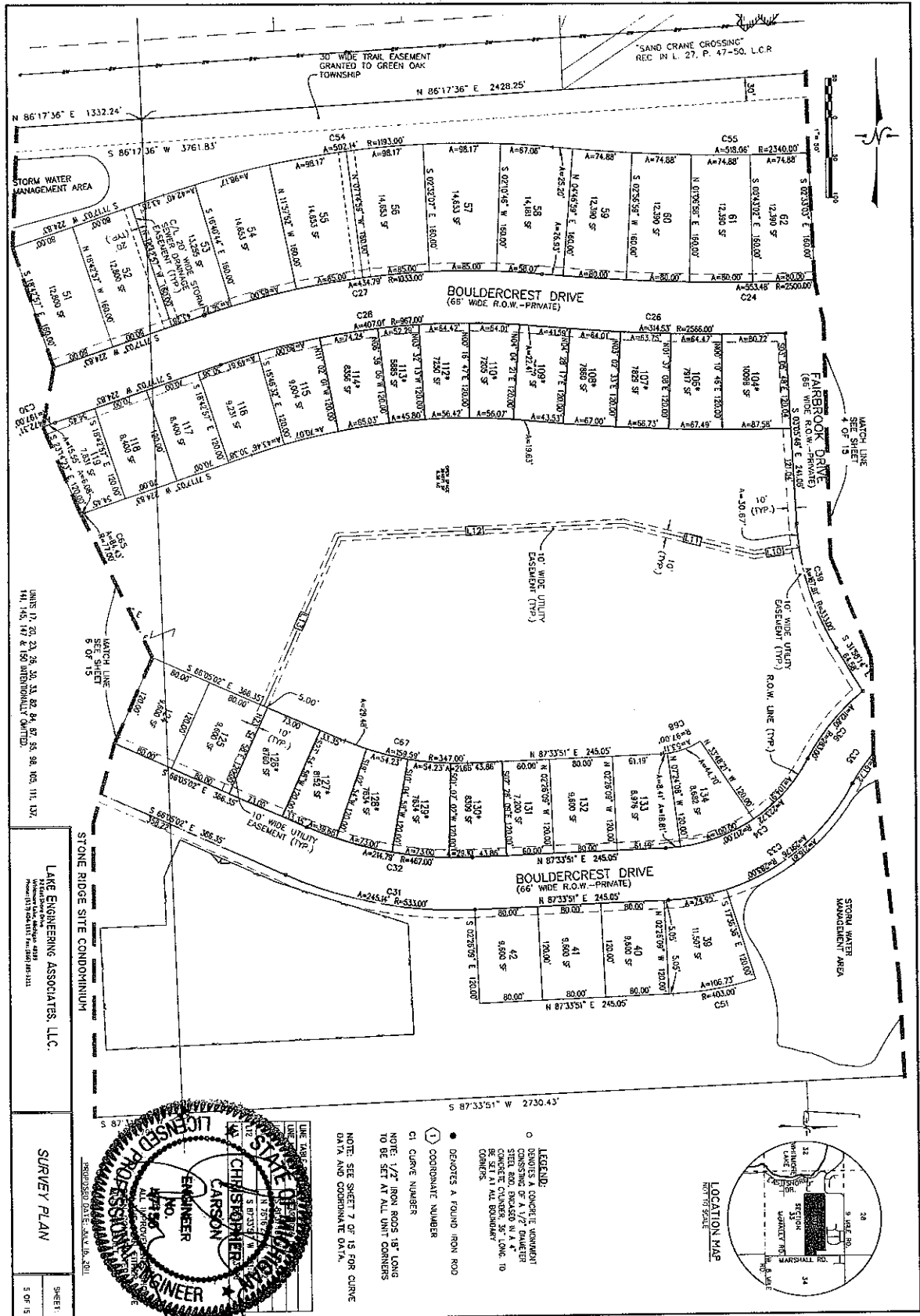

LAKE ENGINEERING ASSOCIATES, LLC.
 141, 145, 147 & 150 BIRCHMOUNT DRIVE
 WILSONVILLE, IN 46093
 PHONE: (317) 835-1111 FAX: (317) 835-1112

SURVEY PLAN

SHEET: 5 OF 15

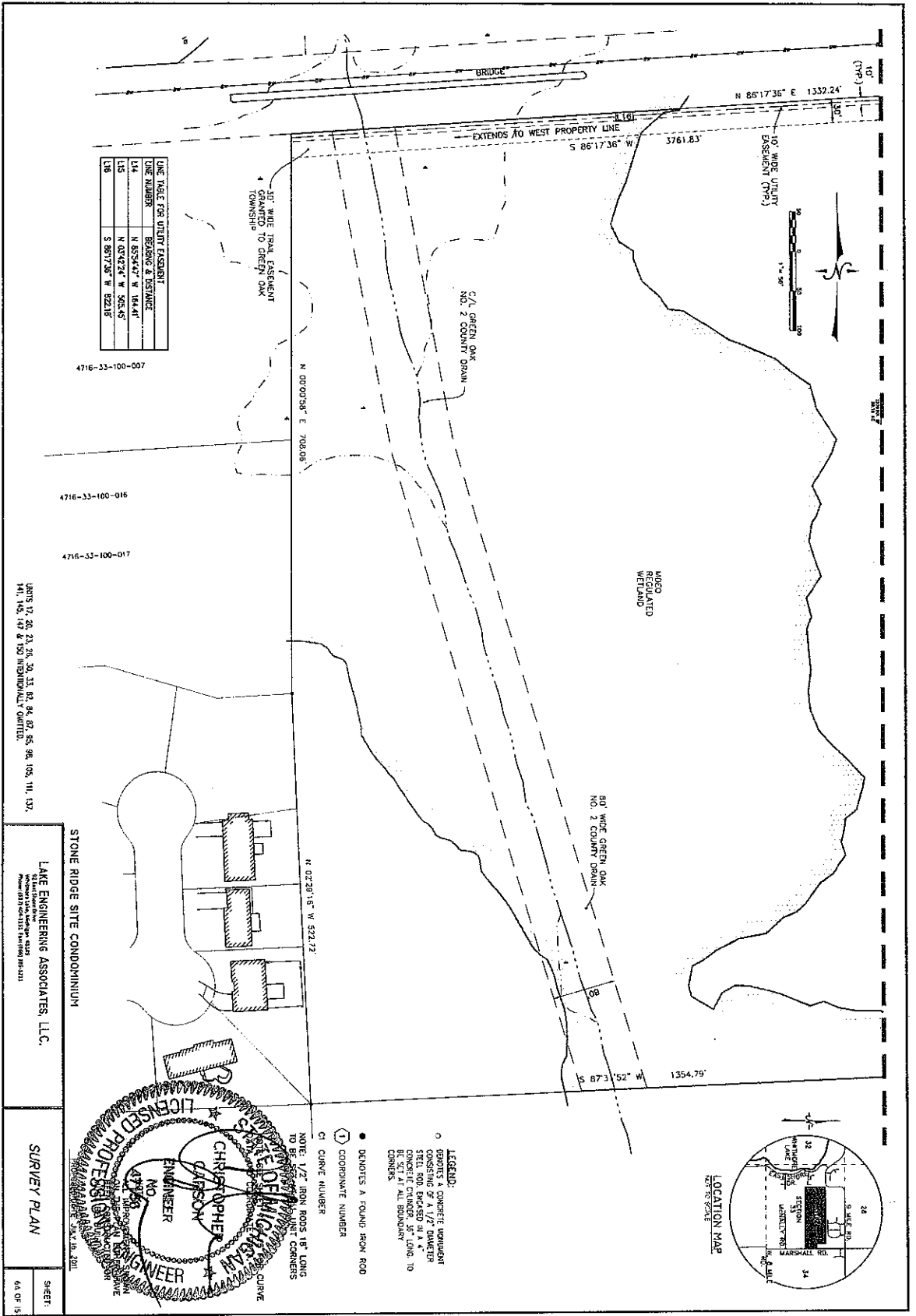

LINE TABLE FOR UTILITY EASEMENT	
LINE NUMBER	BEARING & DISTANCE
L14	N 85°24'21\" W 326.41'
L15	N 03°22'28\" W 326.41'
L18	S 89°17'26\" W 822.18'

4716-33-100-007

4716-33-100-016

4716-33-100-017

UNITS 17, 20, 21, 26, 28, 33, 82, 84, 87, 88, 98, 105, 111, 137, 141, 145, 149 & 150 INDIVIDUALLY OWNED.

STONE RIDGE SITE CONDOMINIUM
 LAKE ENGINEERING ASSOCIATES, L.L.C.
 1415 W. 14th Street, Suite 200
 Milwaukee, WI 53233
 Phone: (414) 333-1111 Fax: (414) 333-1111

DATE: 03/15/2011
 SHEET: 64 OF 15

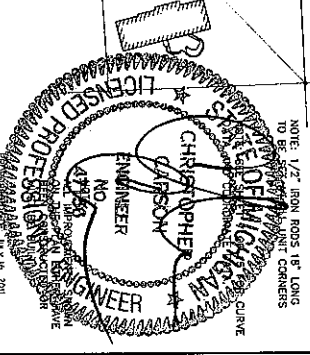

LEGEND:
 ○ DENOTES A CONCRETE MONUMENT CONSISTING OF A 1/2" DIAMETER STEEL ROD ENCASED IN TUNG OIL BE SET AT ALL BOUNDARY CORNERS.
 ● DENOTES A FOUND IRON ROD
 ⊕ COORDINATE NUMBER
 C/ CURVE NUMBER

NOTE: 1/2" IRON RODS 18" LONG TO BE SET AT ALL BOUNDARY CORNERS

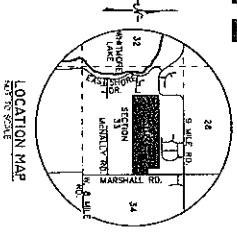

CURVE TABLE				
CURVE	LENGTH	BEARING	CH. LENGTH	BETA
C16	164.04	S 200° 02' 49" W	161.272	18.51° 27'
C17	109.15	S 275° 00' 00" W	62.9518	108.43°
C18	118.95	S 205° 00' 00" W	117.457	33° 28' 00"
C19	203.58	N 275° 00' 00" W	182.542	43° 34' 26"
C20	146.24	N 197° 00' 00" W	142.500	47° 31' 56"
C21	659.14	S 83° 00' 00" N	714.725	67° 28' 00"
C22	643.75	N 71° 14' 25" W	625.078	48° 05' 19"
C23	553.48	S 200° 00' 00" W	89.0328	124.108°
C24	553.48	S 200° 00' 00" W	89.0328	124.108°
C25	553.48	S 200° 00' 00" W	89.0328	124.108°
C26	553.48	S 200° 00' 00" W	89.0328	124.108°
C27	553.48	S 200° 00' 00" W	89.0328	124.108°
C28	553.48	S 200° 00' 00" W	89.0328	124.108°
C29	553.48	S 200° 00' 00" W	89.0328	124.108°
C30	553.48	S 200° 00' 00" W	89.0328	124.108°
C31	553.48	S 200° 00' 00" W	89.0328	124.108°
C32	553.48	S 200° 00' 00" W	89.0328	124.108°
C33	553.48	S 200° 00' 00" W	89.0328	124.108°
C34	553.48	S 200° 00' 00" W	89.0328	124.108°
C35	553.48	S 200° 00' 00" W	89.0328	124.108°
C36	553.48	S 200° 00' 00" W	89.0328	124.108°
C37	553.48	S 200° 00' 00" W	89.0328	124.108°
C38	553.48	S 200° 00' 00" W	89.0328	124.108°
C39	553.48	S 200° 00' 00" W	89.0328	124.108°
C40	553.48	S 200° 00' 00" W	89.0328	124.108°
C41	553.48	S 200° 00' 00" W	89.0328	124.108°
C42	553.48	S 200° 00' 00" W	89.0328	124.108°
C43	553.48	S 200° 00' 00" W	89.0328	124.108°
C44	553.48	S 200° 00' 00" W	89.0328	124.108°
C45	553.48	S 200° 00' 00" W	89.0328	124.108°
C46	553.48	S 200° 00' 00" W	89.0328	124.108°
C47	553.48	S 200° 00' 00" W	89.0328	124.108°
C48	553.48	S 200° 00' 00" W	89.0328	124.108°
C49	553.48	S 200° 00' 00" W	89.0328	124.108°
C50	553.48	S 200° 00' 00" W	89.0328	124.108°
C51	553.48	S 200° 00' 00" W	89.0328	124.108°
C52	553.48	S 200° 00' 00" W	89.0328	124.108°
C53	553.48	S 200° 00' 00" W	89.0328	124.108°
C54	553.48	S 200° 00' 00" W	89.0328	124.108°
C55	553.48	S 200° 00' 00" W	89.0328	124.108°
C56	553.48	S 200° 00' 00" W	89.0328	124.108°
C57	553.48	S 200° 00' 00" W	89.0328	124.108°
C58	553.48	S 200° 00' 00" W	89.0328	124.108°
C59	553.48	S 200° 00' 00" W	89.0328	124.108°
C60	553.48	S 200° 00' 00" W	89.0328	124.108°
C61	553.48	S 200° 00' 00" W	89.0328	124.108°
C62	553.48	S 200° 00' 00" W	89.0328	124.108°
C63	553.48	S 200° 00' 00" W	89.0328	124.108°
C64	553.48	S 200° 00' 00" W	89.0328	124.108°
C65	553.48	S 200° 00' 00" W	89.0328	124.108°
C66	553.48	S 200° 00' 00" W	89.0328	124.108°
C67	553.48	S 200° 00' 00" W	89.0328	124.108°
C68	553.48	S 200° 00' 00" W	89.0328	124.108°
C69	553.48	S 200° 00' 00" W	89.0328	124.108°
C70	553.48	S 200° 00' 00" W	89.0328	124.108°
C71	553.48	S 200° 00' 00" W	89.0328	124.108°
C72	553.48	S 200° 00' 00" W	89.0328	124.108°
C73	553.48	S 200° 00' 00" W	89.0328	124.108°
C74	553.48	S 200° 00' 00" W	89.0328	124.108°
C75	553.48	S 200° 00' 00" W	89.0328	124.108°
C76	553.48	S 200° 00' 00" W	89.0328	124.108°
C77	553.48	S 200° 00' 00" W	89.0328	124.108°
C78	553.48	S 200° 00' 00" W	89.0328	124.108°
C79	553.48	S 200° 00' 00" W	89.0328	124.108°
C80	553.48	S 200° 00' 00" W	89.0328	124.108°
C81	553.48	S 200° 00' 00" W	89.0328	124.108°
C82	553.48	S 200° 00' 00" W	89.0328	124.108°
C83	553.48	S 200° 00' 00" W	89.0328	124.108°
C84	553.48	S 200° 00' 00" W	89.0328	124.108°
C85	553.48	S 200° 00' 00" W	89.0328	124.108°
C86	553.48	S 200° 00' 00" W	89.0328	124.108°
C87	553.48	S 200° 00' 00" W	89.0328	124.108°
C88	553.48	S 200° 00' 00" W	89.0328	124.108°
C89	553.48	S 200° 00' 00" W	89.0328	124.108°
C90	553.48	S 200° 00' 00" W	89.0328	124.108°
C91	553.48	S 200° 00' 00" W	89.0328	124.108°
C92	553.48	S 200° 00' 00" W	89.0328	124.108°
C93	553.48	S 200° 00' 00" W	89.0328	124.108°
C94	553.48	S 200° 00' 00" W	89.0328	124.108°
C95	553.48	S 200° 00' 00" W	89.0328	124.108°
C96	553.48	S 200° 00' 00" W	89.0328	124.108°
C97	553.48	S 200° 00' 00" W	89.0328	124.108°
C98	553.48	S 200° 00' 00" W	89.0328	124.108°
C99	553.48	S 200° 00' 00" W	89.0328	124.108°
C100	553.48	S 200° 00' 00" W	89.0328	124.108°

COORDINATE TABLE			
COORD. NO.	NORTHING	EASTING	
1	8337.20	11589.75	
2	8330.27	11309.30	
3	8330.27	11309.30	
4	8330.27	11309.30	
5	8330.27	11309.30	
6	8330.27	11309.30	
7	8330.27	11309.30	
8	8330.27	11309.30	
9	8330.27	11309.30	
10	8330.27	11309.30	
11	8330.27	11309.30	
12	8330.27	11309.30	
13	8330.27	11309.30	
14	8330.27	11309.30	
15	8330.27	11309.30	
16	8330.27	11309.30	
17	8330.27	11309.30	
18	8330.27	11309.30	
19	8330.27	11309.30	
20	8330.27	11309.30	
21	8330.27	11309.30	
22	8330.27	11309.30	
23	8330.27	11309.30	
24	8330.27	11309.30	
25	8330.27	11309.30	
26	8330.27	11309.30	
27	8330.27	11309.30	
28	8330.27	11309.30	
29	8330.27	11309.30	
30	8330.27	11309.30	
31	8330.27	11309.30	
32	8330.27	11309.30	
33	8330.27	11309.30	
34	8330.27	11309.30	
35	8330.27	11309.30	
36	8330.27	11309.30	
37	8330.27	11309.30	
38	8330.27	11309.30	
39	8330.27	11309.30	
40	8330.27	11309.30	
41	8330.27	11309.30	
42	8330.27	11309.30	
43	8330.27	11309.30	
44	8330.27	11309.30	
45	8330.27	11309.30	
46	8330.27	11309.30	
47	8330.27	11309.30	
48	8330.27	11309.30	
49	8330.27	11309.30	
50	8330.27	11309.30	
51	8330.27	11309.30	
52	8330.27	11309.30	
53	8330.27	11309.30	
54	8330.27	11309.30	
55	8330.27	11309.30	
56	8330.27	11309.30	
57	8330.27	11309.30	
58	8330.27	11309.30	
59	8330.27	11309.30	
60	8330.27	11309.30	
61	8330.27	11309.30	
62	8330.27	11309.30	
63	8330.27	11309.30	
64	8330.27	11309.30	
65	8330.27	11309.30	
66	8330.27	11309.30	
67	8330.27	11309.30	

POINTS 11, 20, 23, 26, 29, 33, 82, 84, 87, 88, 98, 108, 111, 127, 141, 145, 147 & 150 INDIVIDUALLY OMITTED.

STONE RIDGE SITE CONDOMINIUM
 LANE ENGINEERING ASSOCIATES, LLC.
 141, 145, 147 & 150 INDIVIDUALLY OMITTED.

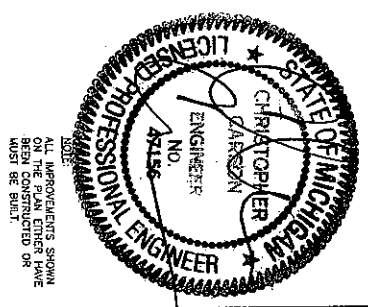

ENGINEER DATE: APRIL 2011
 CURVE TABLE & COORDINATE TABLE
 SHEET 7 OF 15

NOTE:
 ALL IMPROVEMENTS SHOWN
 HEREIN CONSTRUCTED OR
 MUST BE BUILT.

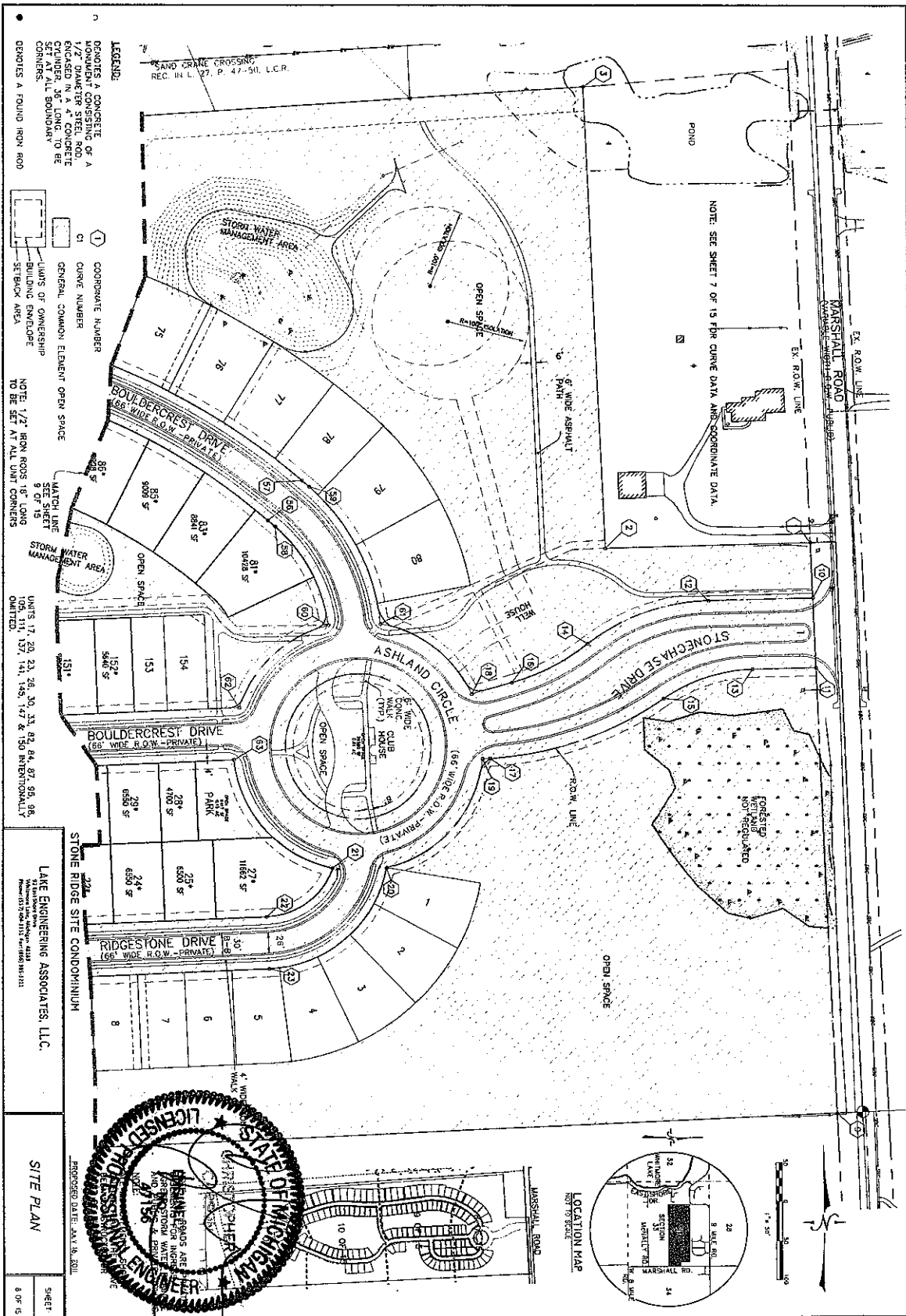

LAKE ENGINEERING ASSOCIATES, LLC.
 3024
 STONE RIDGE SITE CONDOMINIUM

SITE PLAN
 SHEET
 8 OF 15

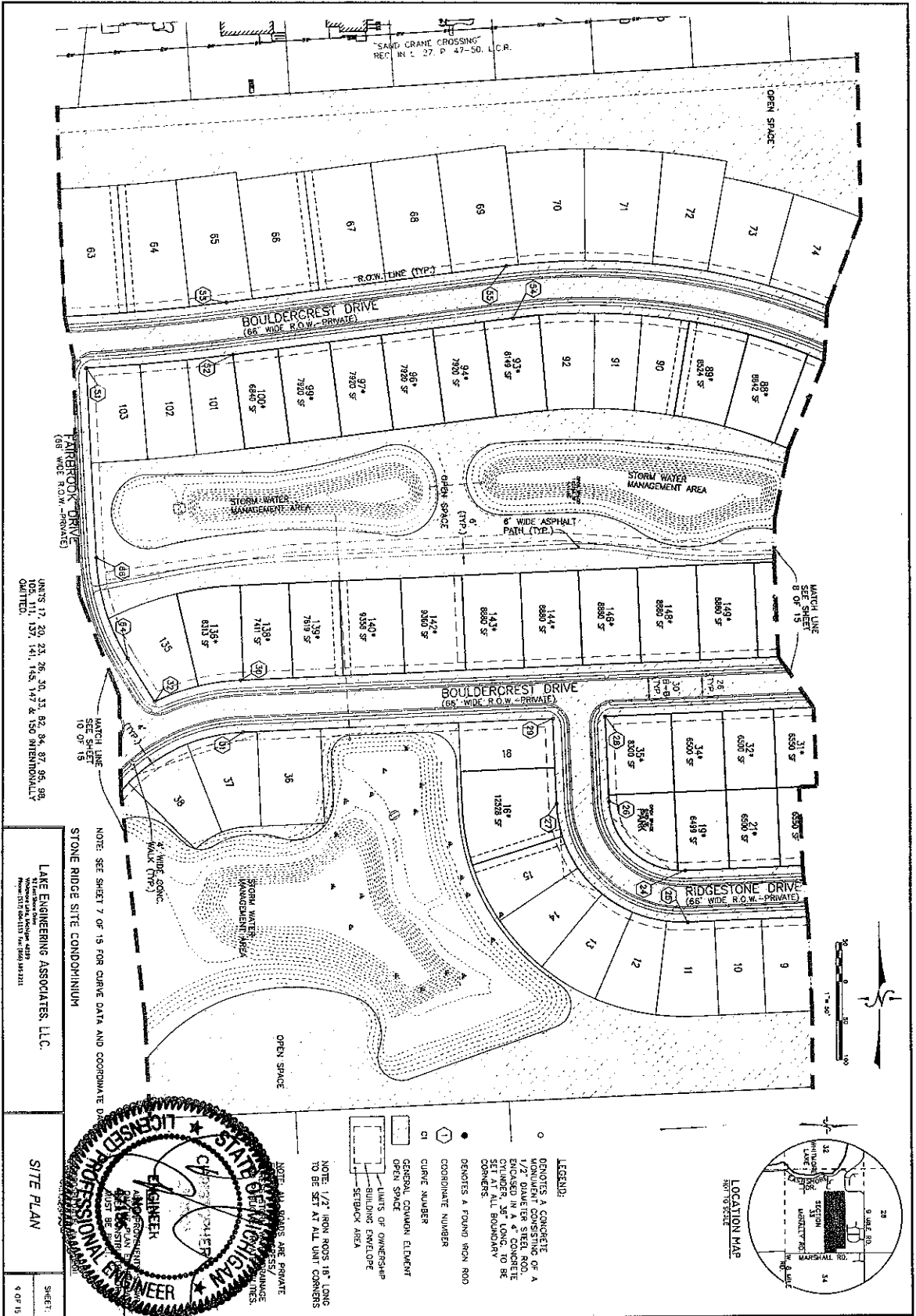

UNITS 17, 20, 23, 26, 30, 33, 82, 84, 87, 95, 98, 102, 111, 137, 141, 142, 147 & 150 INTENTIONALLY OMITTED.

LAKE ENGINEERING ASSOCIATES, L.L.C.
 10000 Lakeshore Blvd., Suite 400
 Minneapolis, MN 55438
 Phone: (612) 933-1133 Fax: (612) 933-2211

STATE OF MINNESOTA
 LICENSED PROFESSIONAL ENGINEER
 JOHN R. BROWN
 No. 10000
 EXPIRES 12/31/2011

NOTE: SEE SHEET 7 OF 15 FOR CURVE DATA AND COORDINATE DATA.

STONE RIDGE SITE CONDOMINIUM

NOTE: ALL DIMENSIONS ARE PRIVATE.

NOTE: 1/2" IRON RODS 18" LONG TO BE SET AT ALL UNIT CORNERS.

LEGEND:

- DENOTES A CONCRETE FOUNDATION OR A FOUNDATION FOR A CONCRETE CYLINDER 36" LONG, TO BE SET AT ALL BOUNDARY CORNERS.
- DENOTES A FOUND IRON ROD
- ① COORDINATE NUMBER
- CI CURVE NUMBER
- GENERAL COMMAND ELEMENT
- OPEN SPACE
- ▭ LIMITS OF OWNERSHIP
- ▭ BUILDING ENVELOPE
- ▭ SETBACK AREA

NOTE: ALL DIMENSIONS ARE PRIVATE.

NOTE: 1/2" IRON RODS 18" LONG TO BE SET AT ALL UNIT CORNERS.

LEGEND:

- DENOTES A CONCRETE FOUNDATION OR A FOUNDATION FOR A CONCRETE CYLINDER 36" LONG, TO BE SET AT ALL BOUNDARY CORNERS.
- DENOTES A FOUND IRON ROD
- ① COORDINATE NUMBER
- CI CURVE NUMBER
- GENERAL COMMAND ELEMENT
- OPEN SPACE
- ▭ LIMITS OF OWNERSHIP
- ▭ BUILDING ENVELOPE
- ▭ SETBACK AREA

NOTE: ALL DIMENSIONS ARE PRIVATE.

NOTE: 1/2" IRON RODS 18" LONG TO BE SET AT ALL UNIT CORNERS.

LEGEND:

- DENOTES A CONCRETE FOUNDATION OR A FOUNDATION FOR A CONCRETE CYLINDER 36" LONG, TO BE SET AT ALL BOUNDARY CORNERS.
- DENOTES A FOUND IRON ROD
- ① COORDINATE NUMBER
- CI CURVE NUMBER
- GENERAL COMMAND ELEMENT
- OPEN SPACE
- ▭ LIMITS OF OWNERSHIP
- ▭ BUILDING ENVELOPE
- ▭ SETBACK AREA

NOTE: ALL DIMENSIONS ARE PRIVATE.

NOTE: 1/2" IRON RODS 18" LONG TO BE SET AT ALL UNIT CORNERS.

LEGEND:

- DENOTES A CONCRETE FOUNDATION OR A FOUNDATION FOR A CONCRETE CYLINDER 36" LONG, TO BE SET AT ALL BOUNDARY CORNERS.
- DENOTES A FOUND IRON ROD
- ① COORDINATE NUMBER
- CI CURVE NUMBER
- GENERAL COMMAND ELEMENT
- OPEN SPACE
- ▭ LIMITS OF OWNERSHIP
- ▭ BUILDING ENVELOPE
- ▭ SETBACK AREA

NOTE: ALL DIMENSIONS ARE PRIVATE.

NOTE: 1/2" IRON RODS 18" LONG TO BE SET AT ALL UNIT CORNERS.

LEGEND:

- DENOTES A CONCRETE FOUNDATION OR A FOUNDATION FOR A CONCRETE CYLINDER 36" LONG, TO BE SET AT ALL BOUNDARY CORNERS.
- DENOTES A FOUND IRON ROD
- ① COORDINATE NUMBER
- CI CURVE NUMBER
- GENERAL COMMAND ELEMENT
- OPEN SPACE
- ▭ LIMITS OF OWNERSHIP
- ▭ BUILDING ENVELOPE
- ▭ SETBACK AREA

NOTE: ALL DIMENSIONS ARE PRIVATE.

NOTE: 1/2" IRON RODS 18" LONG TO BE SET AT ALL UNIT CORNERS.

LEGEND:

- DENOTES A CONCRETE FOUNDATION OR A FOUNDATION FOR A CONCRETE CYLINDER 36" LONG, TO BE SET AT ALL BOUNDARY CORNERS.
- DENOTES A FOUND IRON ROD
- ① COORDINATE NUMBER
- CI CURVE NUMBER
- GENERAL COMMAND ELEMENT
- OPEN SPACE
- ▭ LIMITS OF OWNERSHIP
- ▭ BUILDING ENVELOPE
- ▭ SETBACK AREA

NOTE: ALL DIMENSIONS ARE PRIVATE.

NOTE: 1/2" IRON RODS 18" LONG TO BE SET AT ALL UNIT CORNERS.

LEGEND:

- DENOTES A CONCRETE FOUNDATION OR A FOUNDATION FOR A CONCRETE CYLINDER 36" LONG, TO BE SET AT ALL BOUNDARY CORNERS.
- DENOTES A FOUND IRON ROD
- ① COORDINATE NUMBER
- CI CURVE NUMBER
- GENERAL COMMAND ELEMENT
- OPEN SPACE
- ▭ LIMITS OF OWNERSHIP
- ▭ BUILDING ENVELOPE
- ▭ SETBACK AREA

NOTE: ALL DIMENSIONS ARE PRIVATE.

NOTE: 1/2" IRON RODS 18" LONG TO BE SET AT ALL UNIT CORNERS.

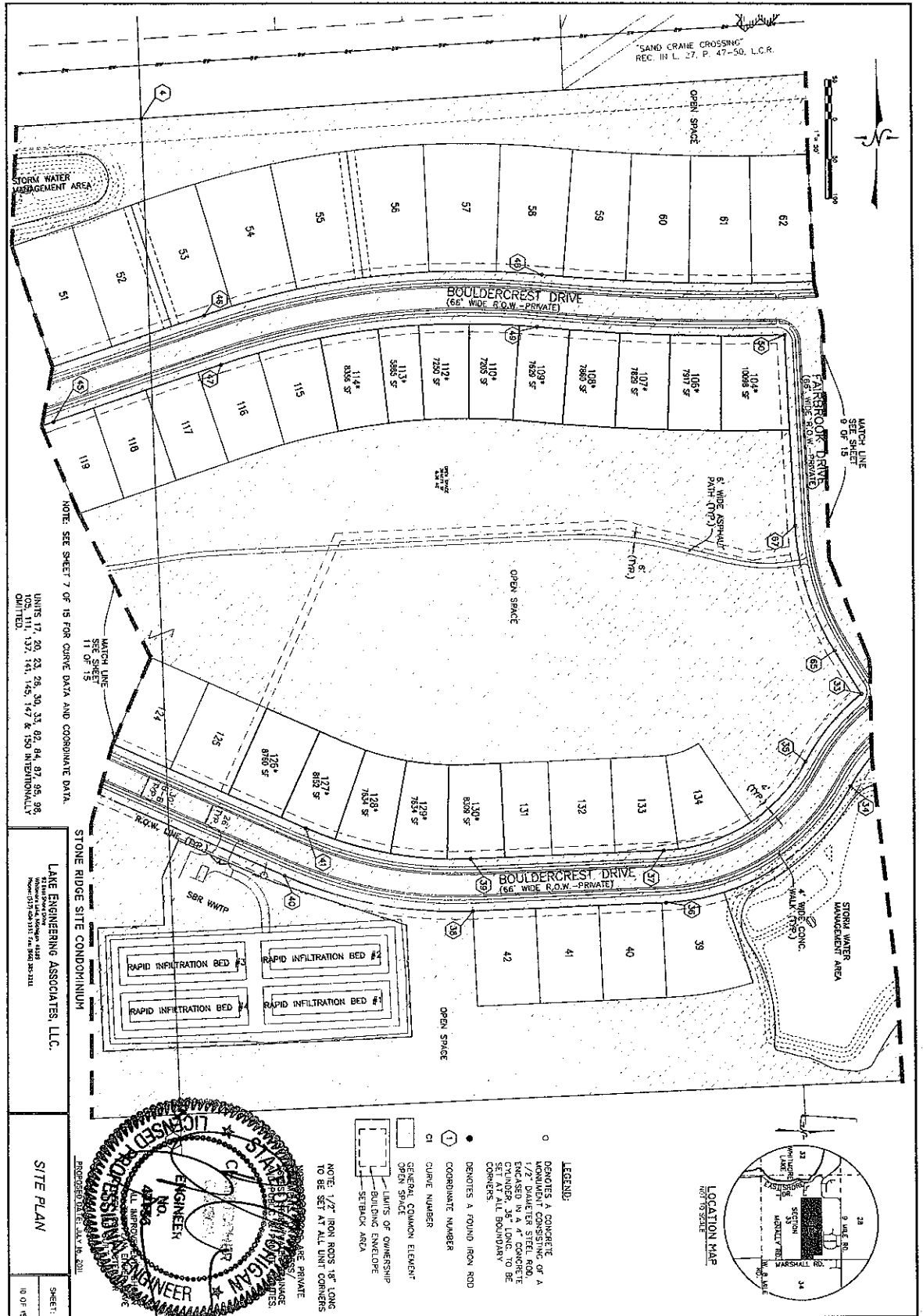

NOTE: SEE SHEET 7 OF 15 FOR CURVE DATA AND COORDINATE DATA.

UNITS 17, 20, 23, 28, 30, 33, 82, 84, 87, 88, 92
 UNITS 11, 12, 14, 15, 16, 18, 19, 21, 22, 24, 25, 26, 27, 29, 31, 32, 34, 35, 36, 37, 38, 39, 40, 41, 42, 43, 44, 45, 46, 47, 48, 49, 50, 51, 52, 53, 54, 55, 56, 57, 58, 59, 60, 61, 62
 OMITTED.

STONE RIDGE SITE CONDOMINIUM

LAKE ENGINEERING ASSOCIATES, L.L.C.
 21140 W. 12th Ave.
 Suite 100
 Minneapolis, MN 55425
 Phone: 763.424.2111 Fax: 763.424.2111

SITE PLAN

SHEET:
 10 OF 15

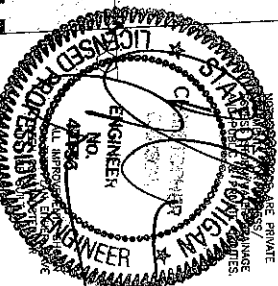

- LEGEND:
- DENOTES A CONCRETE CURVE NUMBER
 - DENOTES A 1/2" DIAMETER STEEL ROD ENCASED IN A 4" CONCRETE CYLINDER, 36" LONG TO BE SET AT ALL BOUNDARY CORNERS.
 - DENOTES A FOUND IRON ROD
 - ① COORDINATE NUMBER
 - CI CURVE NUMBER
 - GENERAL COMMON ELEMENT
 - OPEN SPACE
 - LIMITS OF OWNERSHIP
 - BUILDING ENVELOPE
 - SETBACK AREA
- NOTE: 1/2" IRON RODS 18" LONG TO BE SET AT ALL UNIT CORNERS
- UNITS 17, 20, 23, 28, 30, 33, 82, 84, 87, 88, 92
 UNITS 11, 12, 14, 15, 16, 18, 19, 21, 22, 24, 25, 26, 27, 29, 31, 32, 34, 35, 36, 37, 38, 39, 40, 41, 42, 43, 44, 45, 46, 47, 48, 49, 50, 51, 52, 53, 54, 55, 56, 57, 58, 59, 60, 61, 62
 OMITTED.

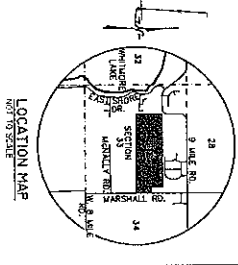

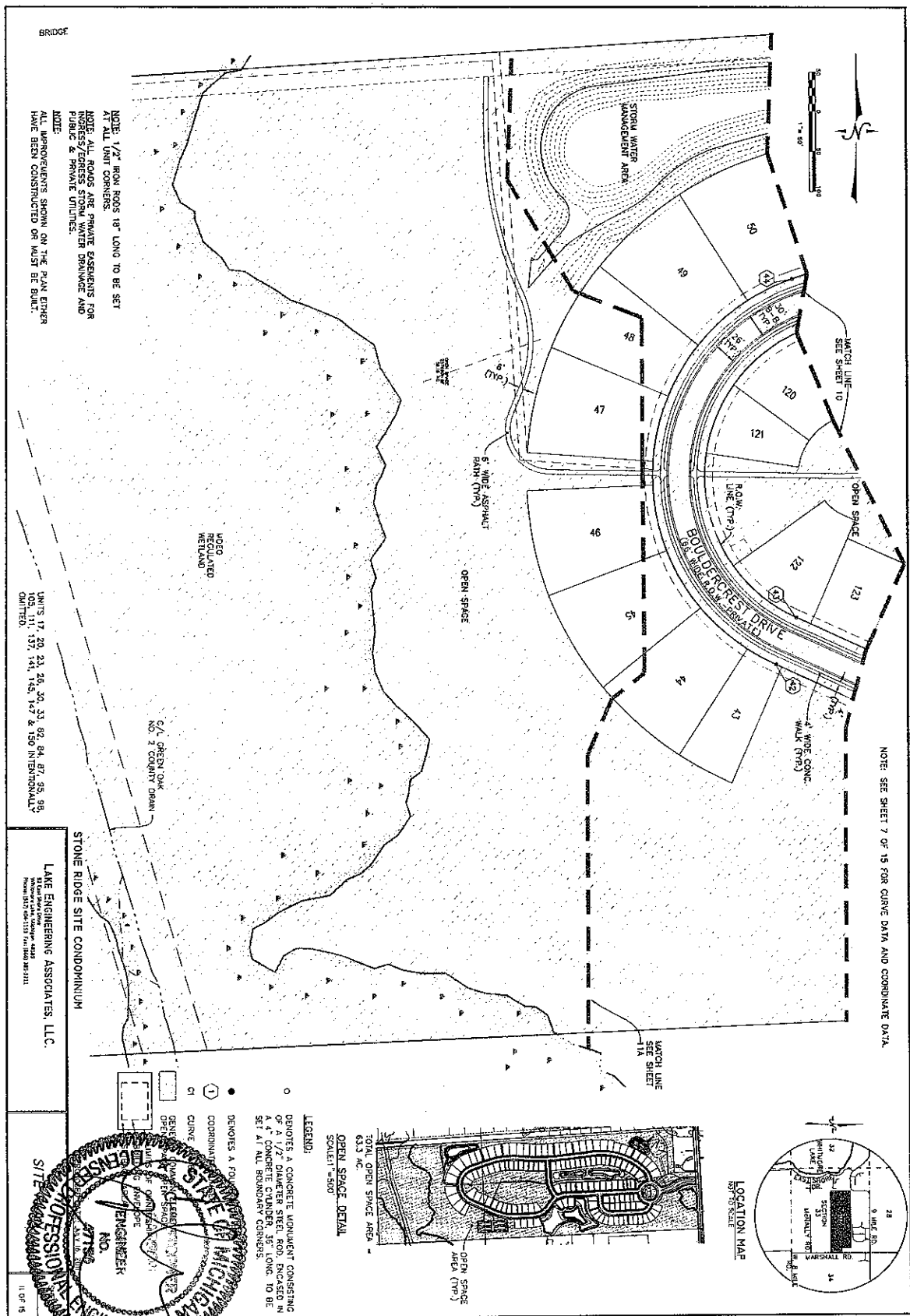

NOTE: 1/2" IRON RODS 18" LONG TO BE SET AT ALL UNIT CORNERS.
 NOTE: ALL ROADS ARE PRIVATE ESSENTIALS FOR HOMES/EGRESS STORM WATER DRAINAGE AND PUBLIC & PRIVATE UTILITIES.
 NOTE: ALL IMPROVEMENTS SHOWN ON THE PLAN EITHER HAVE BEEN CONSTRUCTED OR MUST BE BUILT.

UNITS 17, 20, 23, 25, 30, 33, 35, 39, 41, 43, 45, 47, 49, 120, 121, 122, 123, 125 INTENTIONALLY OMITTED.

STONE RIDGE SITE CONDOMINIUM
 LAKE ENGINEERING ASSOCIATES, LLC.
 105, 111, 137, 141, 145, 147 & 150 INTENTIONALLY OMITTED.

LEGEND:

- DENOTES A CONCRETE MONUMENT CONSISTING OF A 1/2" DIAMETER STEEL ROD, ENCASED IN A 4" CONCRETE CYLINDER, 35" LONG, 10" BE SET AT ALL BOUNDARY CORNERS.
- DENOTES A FOOTING.
- COORDINATE.
- CI CURVE.
- GENE GENERAL NOTE.
- LINE LINE.
- UTILITY UTILITY.
- WALK WALK.

Professional Engineer Seal: **STATE OF MICHIGAN PROFESSIONAL ENGINEER**, License No. 11583, dated 11/01/18.

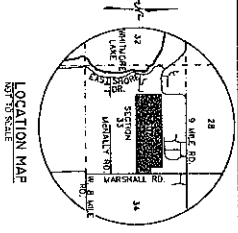
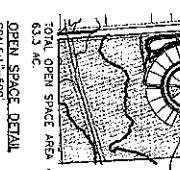

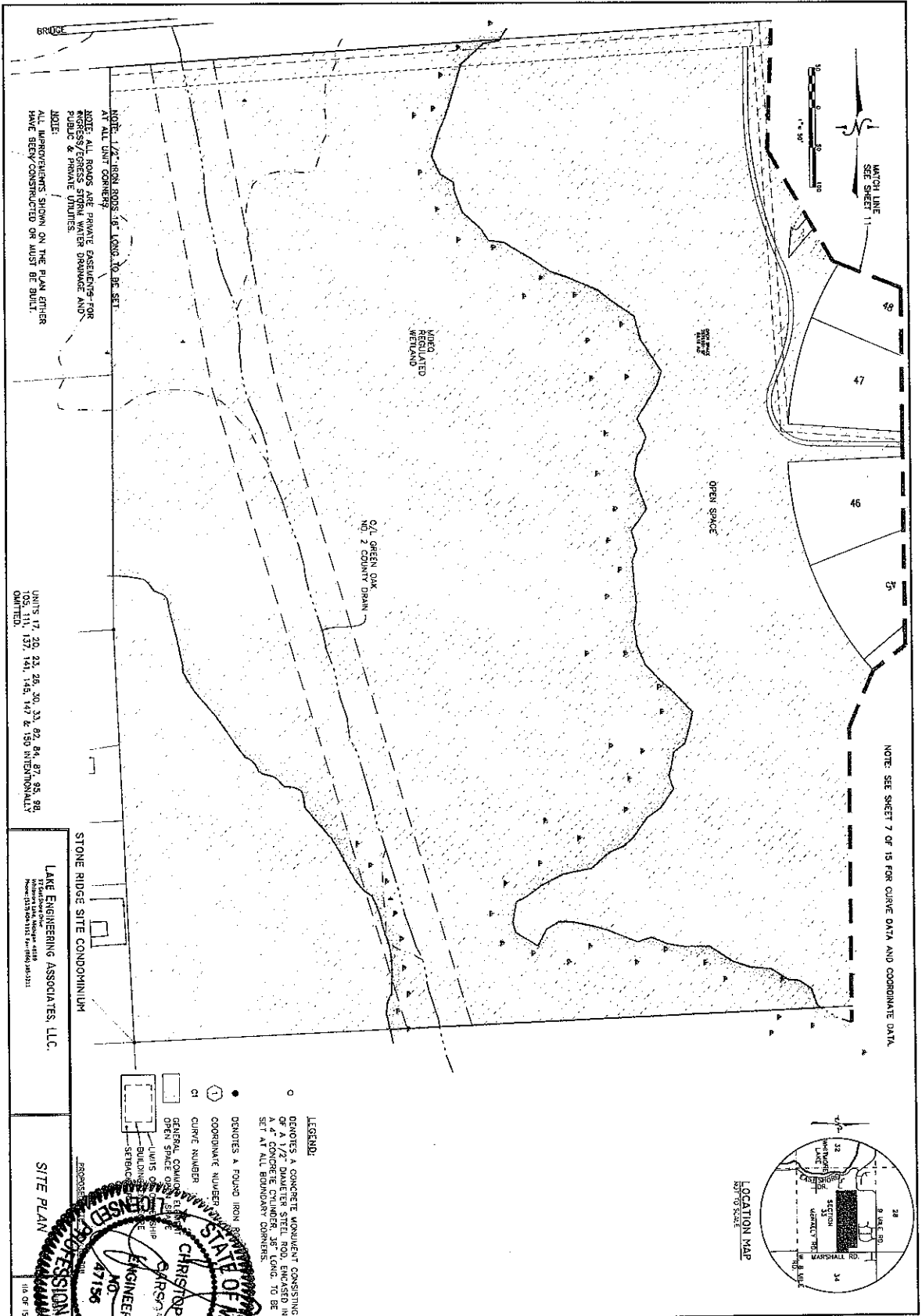

NOTE: SEE SHEET 7 OF 15 FOR CURVE DATA AND COORDINATE DATA.

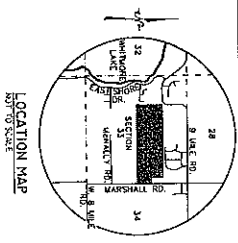
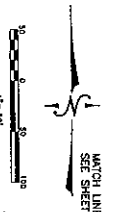

LEGEND:

- DENOTES A CONCRETE WORKMENT CONSISTING OF A 1/2" DIAMETER STEEL ROD, ENGINEER SET AT ALL BOUNDARY CORNERS.
- DENOTES A FOUND IRON ROD.
- ① COORDINATE NUMBER.
- CI CURVE NUMBER.
- GENERAL COMING ELEMENTS.
- OPEN SPACE OR UNIMPROVED AREAS.
- BUILDING FOOTPRINT.
- SETBACK.

NOTE: 12" IRON RODS, 18" LONG TO BE SET AT ALL UNIT CORNERS.

NOTE: ALL ROADS ARE PRIVATE EASEMENTS FOR ACCESS/EGRESS STRIP WATER DRAINAGE AND PUBLIC & PRIVATE UTILITIES.

NOTE: ALL IMPROVEMENTS SHOWN ON THE PLAN EITHER HAVE BEEN CONSTRUCTED OR MUST BE BUILT.

UNITS 17, 20, 23, 26, 30, 33, 62, 84, 87, 95, 98, 105, 111, 137, 141, 145, 147 & 150 INTENTIONALLY OMITTED.

STONE RIDGE SITE CONDOMINIUM

LAKE ENGINEERING ASSOCIATES, LLC.

3150 Grand Haven Ave., Suite 100
Grand Haven, MI 49431
Phone: (616) 841-1111 Fax: (616) 841-2311

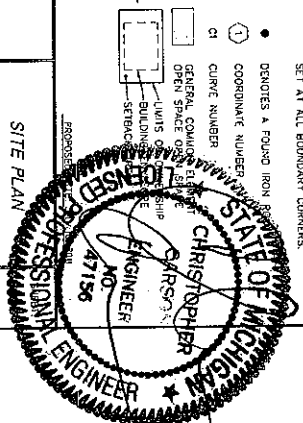

SITE PLAN

1/16 OF 15

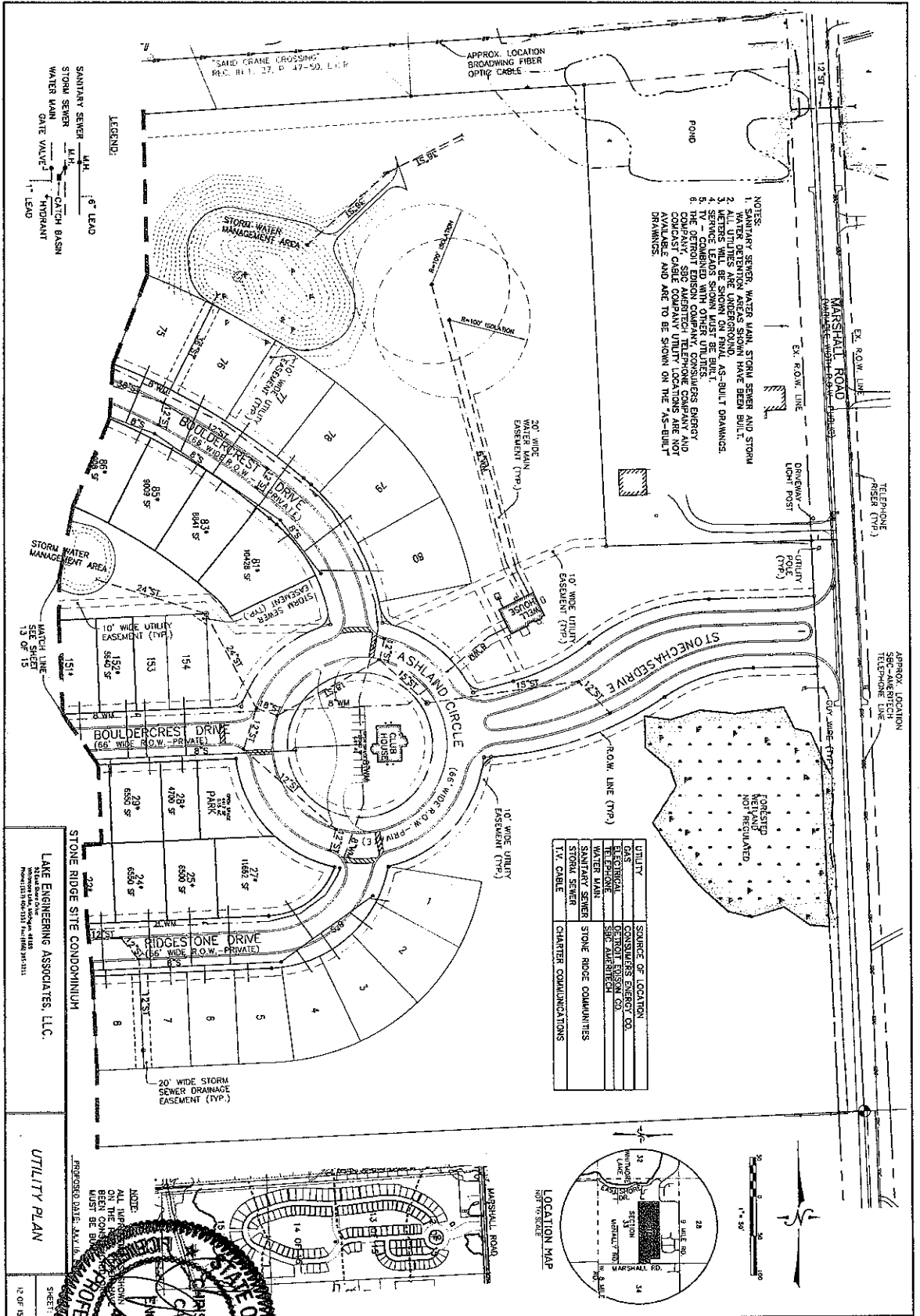

- NOTES:
1. SANITARY SEWER, WATER MAIN, STORM SEWER AND STORM
 2. ALL UTILITIES ARE UNDERGROUND.
 3. LETTERS WILL BE SHOWN ON PAVIL AS-BUILT DRAWINGS.
 4. SERVICE LEADS SHOWN MUST BE TYPED.
 5. THE DETROIT EDISON COMPANY, CONSUMERS ENERGY COMPANY, SEC AERATECH TELEPHONE COMPANY AND COMPANY CABLE COMPANY UTILITY LOCATIONS ARE NOT SHOWN AND ARE TO BE SHOWN ON THE AS-BUILT DRAWINGS.

UTILITY	SOURCE OF LOCATION
GAS	CONSUMERS ENERGY CO.
ELECTRICAL	DETROIT EDISON CO.
TELEPHONE	SEC. AERATECH
WATER MAIN	STONE RIDGE COMMUNITIES
SANITARY SEWER	STONE RIDGE COMMUNITIES
STORM SEWER	STONE RIDGE COMMUNITIES
T.V. CABLE	CHARTER COMMUNICATIONS

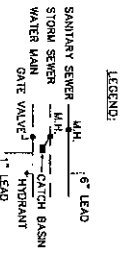
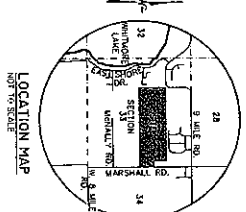

STONE RIDGE SITE CONDOMINIUM

LAKE ENGINEERING ASSOCIATES, L.L.C.
 10000 Lakeshore Drive, Suite 400
 Detroit, Michigan 48202
 Phone: (313) 963-3333 Fax: (313) 963-3333

UTILITY PLAN

PROPOSED DATE: 04/24/10

NOTE: ALL UTILITIES SHOWN ON THIS PLAN MUST BE DELETED OR CHANGED PRIOR TO CONSTRUCTION.

DATE: 04/24/10

PROJECT: STONE RIDGE CONDOMINIUM

ENGINEER: CHRISTOPHER J. PROFFER

PROFESSIONAL ENGINEER

STATE OF MICHIGAN

NO. 47196

SHEET: 12 OF 15

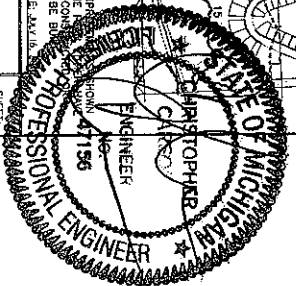



STONE RIDGE SITE CONDOMINIUM
 LAKE ENGINEERING ASSOCIATES, LLC.
 1500 East Main Street, Suite 200
 Ann Arbor, MI 48106
 Phone: 313.777.8888 Fax: 313.777.8888

UTILITY PLAN
 SHEET
 1 OF 15
 PROPOSED DATE: 10/15/15

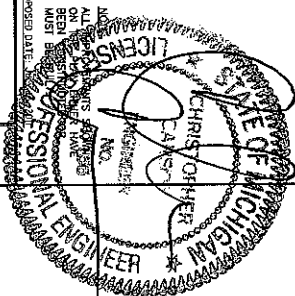

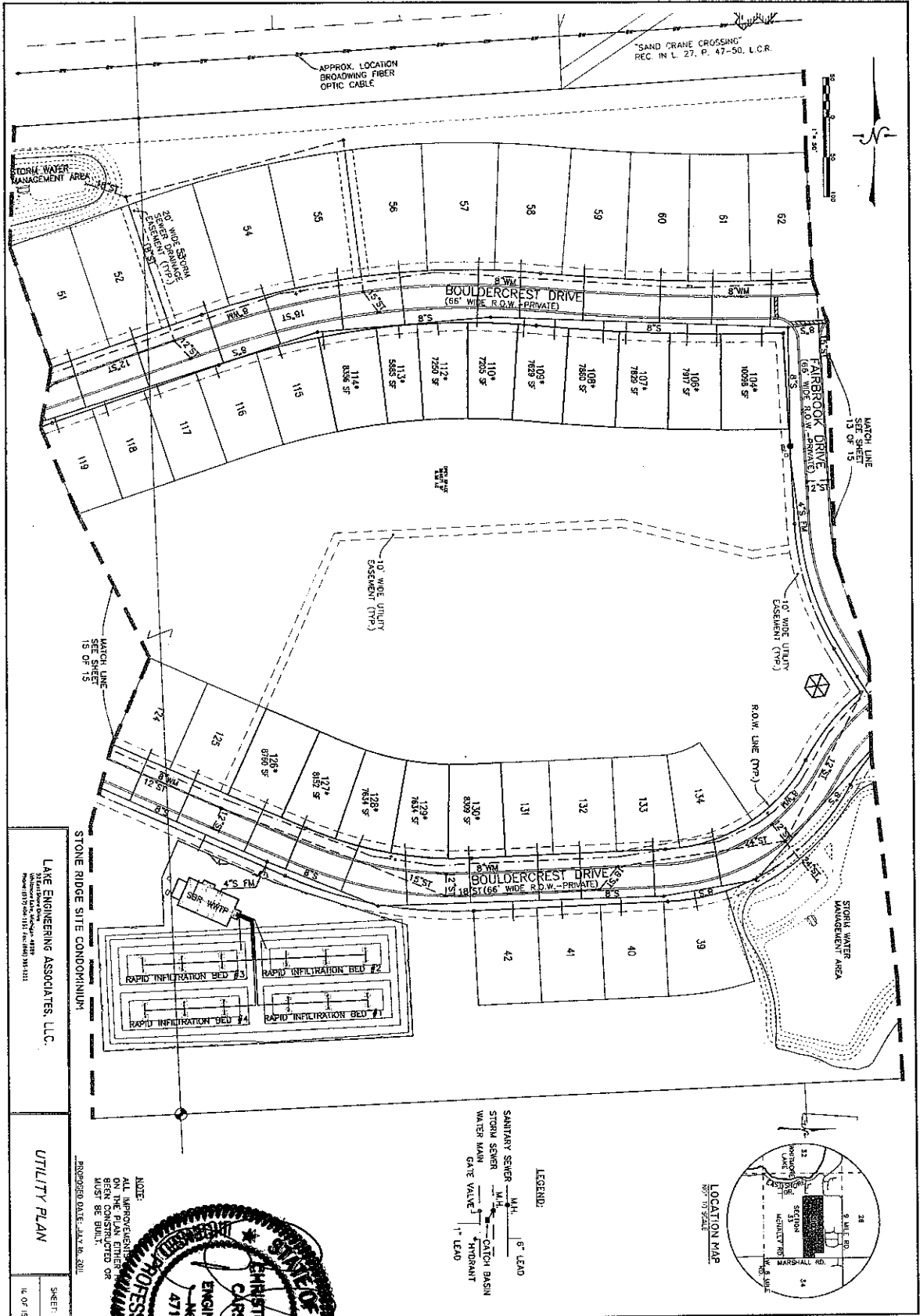

"SAND CRANE CROSSING"
REC IN L. 27, P. 47-50, L.C.R.

APPROX. LOCATION
BROADWING FIBER
OPTIC CABLE

STORM WATER
MANAGEMENT AREA

STONE RIDGE SITE CONDOMINIUM

LAY ENGINEERING ASSOCIATES, LLC.
14000 Lakeridge Circle, #100
Livonia, MI 48150
Phone: (734) 424-1111 Fax: (734) 424-1111

UTILITY PLAN
SHEET
14 OF 15

NOTE:
ALL IMPROVEMENTS
ON THE PLAN EITHER
BEEN CONSTRUCTED OR
MUST BE BUILT.

ENGINER DATE: JUL 26, 2011

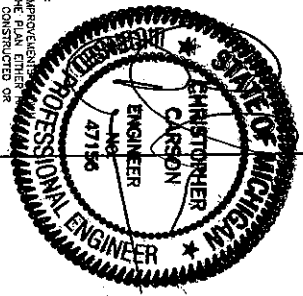

LEGEND:
 12" LEAD
 8" LEAD
 6" LEAD
 4" LEAD
 3" LEAD
 2" LEAD
 1" LEAD
 SANITARY SEWER
 STORM SEWER
 WATER MAIN
 GATE VALVE
 CATCH BASIN
 HYDRANT

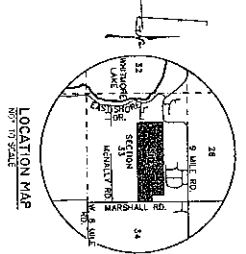

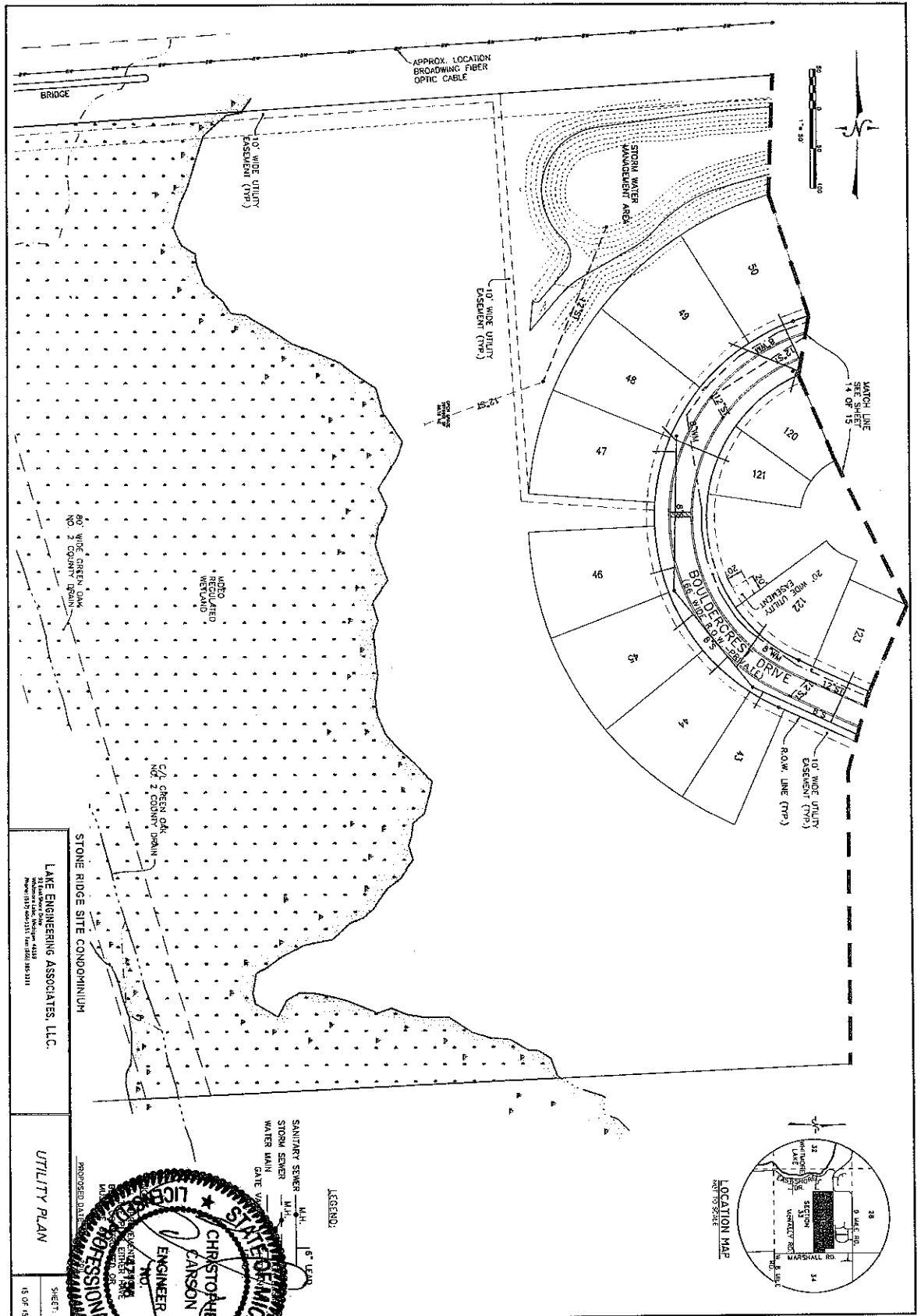

STONE RIDGE SITE CONDOMINIUM
 LANE ENGINEERING ASSOCIATES, LLC.
 1401 East 42nd Street, Suite 200
 Ann Arbor, Michigan 48106-4434
 Phone (734) 988-2111 Fax (734) 988-2111

UTILITY PLAN
 SHEET:
 15 OF 15

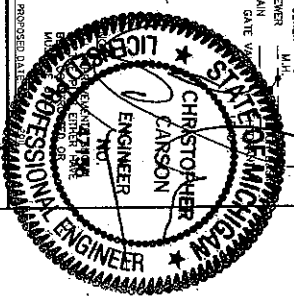

LEGEND:
 SANITARY SEWER - M.H.
 STORM SEWER - M.H.
 WATER MAIN - M.H.
 GATE VALVE - M.H.
 1" = 10'